

FRONT ELEVATION OF PROPOSED CASUALTY BLOCK

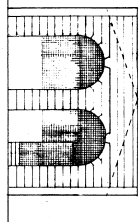

ELEVATION OF PROPOSED WAITING - RADIOLOGY DEPT

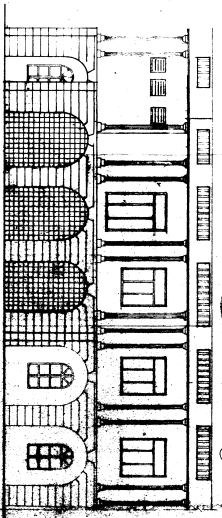

REAR SIDE ELEVATION - PROPOSED 20 BEDD WARD



Valid for Proposal Construction Only
 JUNGHARE DESIGNERS & CONSULTANTS
 600/2004 PHASE V
 1/18/18
 SCALE
 DATE

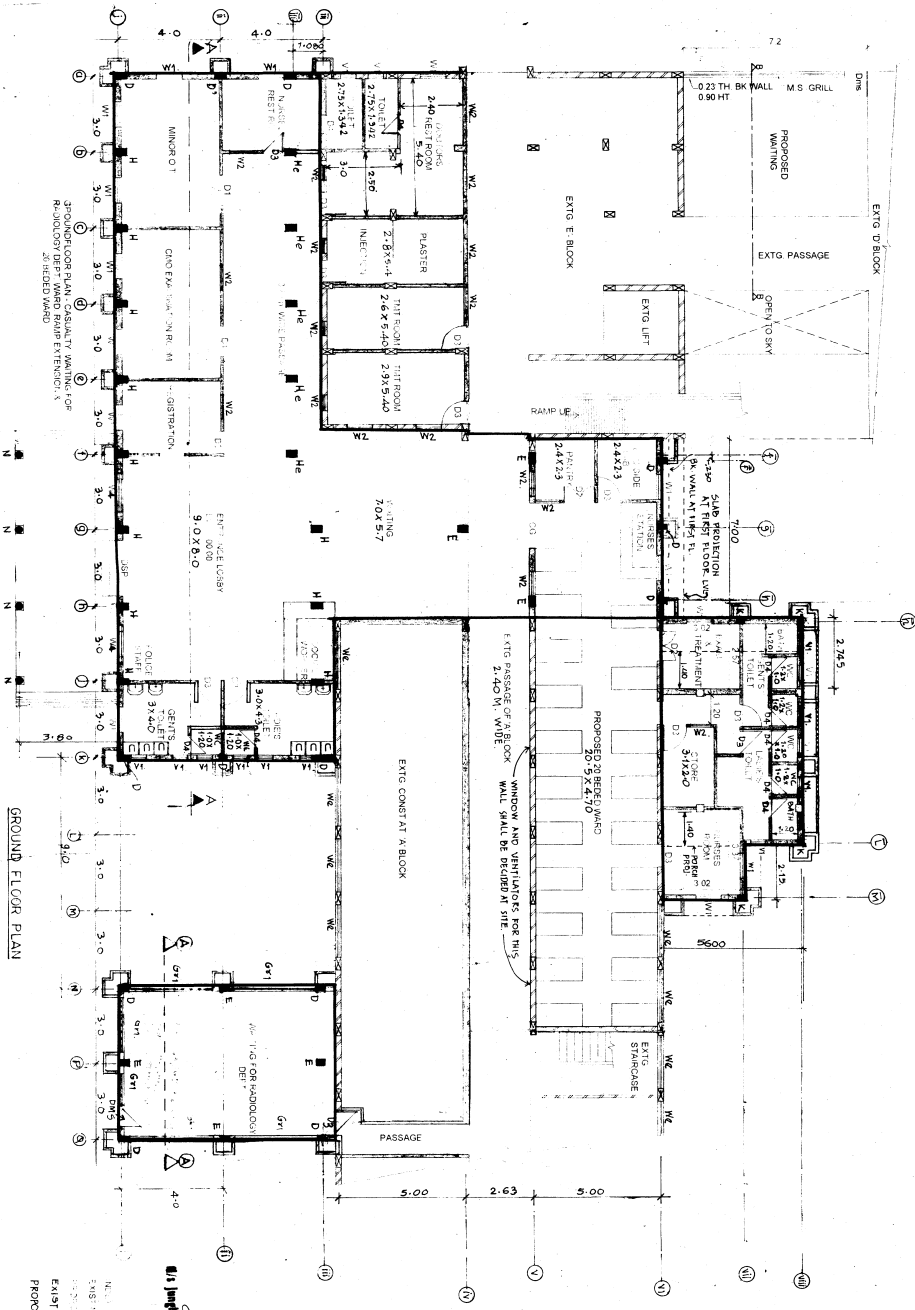

GROUND FLOOR PLAN

(Red Mark) - Total Glap Area = 710-88 sqm

TYPE	SIZE	DESCRIPTION
OSP	8.31	FRONT ENTR DOOR (ENT LOBBY)
D2	1.20 X 2.10	NOVAYANI SHUTTER DOOR
D1	0.80 X 2.10	NOVAYANI SHUTTER DOOR
D4	0.75 X 2.10	NOVAYANI SHUTTER DOOR (TOILET)
W1	1.00 X 1.80	M.S. GLAZED WINDOW
W2	1.00 X 1.20	AL. WINDOW (INT'R HALL)
CG	1.80 X 2.21	CORNER GATE
V1	0.80 X 0.80	M.S. DOWNCAST WMT.
G41	8.31	M.S. GATEL. GATE
D41	0.9 X 2.10	M.S. GATEL. GATE.
W4	-	EXISTING 6' WINDOW.
W4	1.50 X 1.80	AL. WINDOW.

- Client Name: **Shri Sai Baba Hospital**
 Client Address: **MADURAI - TAMIL NADU**
- Project Name: **GROUND FLOOR OF CASUALTY BLOCK WITH WAITING AREA AND 20 BEDD WARD**
- Scale: **1/18/18**
- Date: **1/18/18**
- Project No: **600/2004 PHASE V**
- Job No: **600/2004 PHASE V**
- Client Name: **Shri Sai Baba Hospital**
- Client Address: **MADURAI - TAMIL NADU**
- Project Name: **GROUND FLOOR OF CASUALTY BLOCK WITH WAITING AREA AND 20 BEDD WARD**
- Scale: **1/18/18**
- Date: **1/18/18**
- Project No: **600/2004 PHASE V**
- Job No: **600/2004 PHASE V**

REVISION	DATE	SIGN.
1	12/18/18	GA

OWNER: **Shri Sai Baba Hospital**

DESIGNED: **Shri Sai Baba Hospital**

CHECKED: **Shri Sai Baba Hospital**

APPROVED: **Shri Sai Baba Hospital**

JUNGHARE DESIGNERS & CONSULTANTS
 600/2004 PHASE V
 1/18/18
 SCALE
 DATE